The Daily News Stands for the People, Circulates Among the People—the Wage Earners who Support You, Mr. Merchant.

DAILY NEWS

The Circulation of the Daily News is Increasing with Every Day of Its Publication. It is Up to You, Mr. Advertiser.

VOLUME II. RICHMOND, CAL., TUESDAY, JULY 28, 1914. NUMBER 3

MOVIE HOUSES MAY BE CLOSED BY CITY COUNCIL UNDER FIRE ORDINANCE; ALL BUT TWO AFFECTED

An order from the city council last night to Fire Chief Le Moine will affect every moving picture show house in the city, and will close all but two, according to statements from Le Moine and several councilmen.

The order instructs Le Moine to notify the moving picture houses of any breaches of the city building and fire ordinances, and gives them 30 days to remodel to conform or suffer prosecution.

It was brought to the council's attention by Councilman Fernald that the Royal theater, for the reopening of which a license had been requested, did not comply with the city building ordinance, and that unless the building is rebuilt the license cannot be lawfully granted.

This brought out the statement from several councilmen that there were other theaters which failed to as great an extent as the Royal in compliance with the building ordinances, and that it was up to the council to change the ordinance to suit the buildings, or force the buildings to suit the ordinance.

Le Moine stated to the council that he was in the possession of photographs showing violation of the city ordinances as regards the exits of the theaters, and called the attention of fire hazards connected with the Vim theater, the Majestic theater, and spoke of crowd hazards at the Richmond theater.

He stated that on the night of the showing of a Jack London picture at the Richmond the crowds waiting to get in at the second show would have made it impossible for those inside to get out in case of a panic or a fire alarm.

"It is better to work a hardship on the theater owners now than to put the matter off until terrible fatalities occur," said Mayor Garrard.

Le Moine also gave instances of automobiles in front of the theaters which violated the city ordinances, and which were dangerous to public life in case a fire should break out.

He said he had the numbers of four of the machines, and had notified them to heed the laws in the future, or suffer the consequences.

He was given full power to act by the city council in the enforcement of all city ordinances which pertained to the fire hazards of the city.

FIRE CHIEF PLANS INCINERATOR FOR GARBAGE

Fire Chief Le Moine was busy yesterday afternoon planning a safe garbage and waste paper incinerator. He had a large iron boiler hauled to the lot opposite Fire House No. 2 on Fifth street and hopes to have completed his invention within a few days.

He says the dangerous practice of the local merchants in burning refuse in the rear of their stores in open wire cages must stop. For that reason he is designing the new individual incinerator, which will enclose the fire and make the burning of refuse perfectl ysafe.

MUCH GRIST GROUND OUT BY COUNCIL

Six Contracts Awarded, Including Outer Harbor Improvement and Inner Channel.

McEWEN BROTHERS COME IN FOR HEARTY SCORING

Petition Received From Residents of Espee Districts for a New Fire House.

The bids which were rejected at last Monday's council meeting were brought before the council last night, and many matters of importance were discussed and acted on by the councilmen.

The contract for the timbering, bulkheading and retaining wall on the outer harbor was let last night to the Healy-Tibbitts Company for $49,440. C. F. O'Neill, bidding for the San Francisco Bridge Company, bid $104 less than the awarded contract, but as no firm name was signed to the bid it was rejected by the council.

The contract for the improvement of Montecito and Richmond avenues was let to E. L. Page Company, the only bidders, for $35,205.77, 8 per cent lower than the previous bid rejected by the council for $38,837.25, as too high.

The contract for Pullman avenue was awarded to the Municipal Improvement Company for $54,593.42, who were competing against the bid of $58,801.96 by the California Road and Street Company.

The contract for the improvement of Clinton avenue, for which six bids were received, was awarded to the L. L. Page Company, bidding $16,198.17, against $16,509.56, the next lowest bid, by John Werd. Other

(Continued on Page Eight.)

DOVE OF PEACE IS PERCHED ON WARRING FACTIONS' BANNERS IN CHANNEL MUDDLE

From all appearances something has happened.

Or else similarity of interests in the bringing of the channel in the inner harbor to the east side instead of the west side has been a soothing balm to the ruffled feelings of Captain Lauritzen and the Ellis Landing and Dock Company.

Lauritzen, who bitterly opposed the Ellis Landing people and Captain Anderson of the Western Reclamation Company, who has withdrawn his attachment on the bond put up by Captain Anderson, and last night made an eloquent appeal to the council to listen to the words, and heed the ocer of Anderson

The bid by Anderson, which was the only one submitted, for the dredging of the inner channel, for $4975, and with it two alternative bids, one for the dredging along the east line, 100 feet wide, for $4000, and for the dredging of a 125 foot channel for $4975.

Councilmen were of the opinion that if they could get the extra width and depth for the same money, without advertising for other bids, that it would be advisable, but upon advice from City Attorney Hall, the council accepted the bid of Anderson discarding the alternatives.

Engineer Haviland, of Haviland, Bozier & Tibbits, who was connected with the original selection of the west side, spoke in no uncertain terms against the east side idea, giving no definite reason, but saying that the choice of the west side had been made after due consideration.

Lauritzen jumped to Captain Anderson's aid, and after begging the council to consider Anderson's proposition, spoke of the fact that he had interests, as well as the Ellis Landing Company, which would be served by the channel, and that there were no factories on the other side against the three interests on the east side.

The losing of the chance to dredge the east side will be a detriment to the Ellis Landing contract held by Anderson, as he will have a pump from the west side to the east side, almost an impossibility with his present equipment, in order to fill in the dredgings on the Ellis Landing reclamation land.

WIERDA GRANTS 4 PERMITS FOR HOMES

Four permits were issued by the building inspector, L. Wierda, yesterday, the largest of which was to William Walter for the erection of a one-story frame residence on Twentieth street, between Barrett and Roosevelt avenues. The cost of the house will be $1200. The contract for erection is in the hands of W. M. West.

M. George will make an addition of one room to his home at Wall and Cutting boulevard, which will cost $325.

F. A. Mayfield was granted permission to install partitions in their new store on Eleventh street. The work will cost $75.

Jacob Petersen will make an addition to his house on Third street, between Chanslor and Bissell that will cost $50.

PARK QUESTION DISCUSSED IN COUNCIL

The petition on the referendum on the park site accepted by the city council, which was offered by John Nicholl, was the subject of much debate over legal questions last night.

The matter of protest will be threshed out at a hearing Thursday night, in the council chambers, and the council ordered that the signers of the petition be notified.

City Attorney Hall was of the opinion that the affair could be considered as a minority protest, and the holding of a hearing was suggested to the council.

Hall also stated to the council that they were not obliged under the law to go on with the park proceedings, and could abandon the park project without the expense of an election.

VISIT GRAND CANYON.

G. Gray, popular conductor on the Santa Fe, and little son, Donald, are spending a ten days' vacation in Grand Canyon of the Colorado.

Subscribe for THE NEWS.

BARTENDER KILLS ONE IN SALOON

Harry M. Bridges, Liquorman of Oakland, Killed; E. M. Blake Wounded in Arm.

SIX WITNESSES STATE AFFAIR WAS ACCIDENT

Slayer in Richmond Jail Until Coroner's Inquest Brings Out Details.

Harry M. Bridges, a bartender of Oakland, and formerly a soda-water wagon driver in Richmond, was shot and killed early Sunday morning by E. M. Blake, a bartender in the Six Bells saloon, near the County Line, in Richmond.

Walter Clausen was wounded in the arm by a second shot from Blake's gun.

Blake is now in the Richmond police station, awaiting further developments.

From the accounts given by the witnesses of the affair, in their signed statements to District Attorney A. B. McKenzie, and from statements by the police, Blake was under the influence of liquor and shooting at a cat in the rear of the saloon.

The first shot hit Bridges over the heart, and he was taken to the Roosevelt hospital, Berkeley, in an automobile.

(Continued From Page One.)

HODCARRIERS HOLD REGULAR MEETING

Nothing eventful happened at the meeting of the local Hodcarriers last evening. There was a fair attendance, but as there was nothing but routine business to hold their attention, adjournment was taken early.

ELECTION BOARDS NOT READY AS YET

The official list of election officers and polling places for Richmond has not yet been completed.

This was the statement of Supervisor Warren McBryde last night, who added that the list would probably be completed late today.

The list will contain officers for 24 polling places in Richmond and nine outside.

Each election board will contain three Republicans, one Democrat, one Progressive and one Socialist, this number being the proportion required by law.

It is also planned to have two women on each board. Although this is not required by law, it was decided to do this in respect to the prominent place which women have assumed in politics, and to their interest in election affairs.

F. WOODFORD RETURNS FROM TRIP TO TRUCKEE

Returning after an absence of over six months, Frank Woodford, a well known local machinist and union circles, dropped in on his family at 440 Tenth street, yesterday morning as a complete surprise. Since leaving his machine shop on the first floor of the Labor Temple here, he has been head mechanic for the paper mills in Truckee.

OFFICIAL HEADS GET AN AUTO ALLOWANCE

City officers are now to be allowed $25 a month for the upkeep expenses of their automobiles used in city business.

The matter has been pending before the city council for several sessions, but owing to technical errors, nothing was accomplished until last night, when the resolution was passed.

It gives the following officials the allowance: City sanitary inspector, city building inspector and street foreman. The city health officer is allowed $10 a month only.

BURG BROTHERS BOOSTING CITY

One of the most beautiful booklets issued on the Pacific Coast has just come from the press, and it devotes much of its space to Richmond.

The booklet is written by E. J. Burg of Burg Bros., real estate firm, of San Francisco, and deals at length with this and other cities in a comparative way.

Richmond will receive much advertising from the booklet because thousands of copies are to be sent broadcast over the United States and the firm is doing something for this city which ordinarily a chamber of commerce does at the cost of thousands of dollars.

Subscribe for the News.

AMALGAMATION OF MINERS OF U. S. IS BEING BOOSTED

A strong movement is under way to amalgamate all the United States miners into one gigantic organization, which will probably be known as the United Miners of America.

All miners of the different branches of the industry consider the move as essential to their welfare and protection.

Though both organizations—the Western Federation of Miners and the United Mine Workers of America—are now affiliated with the American Federation of Labor, a large percentage of the membership feels that the amalgamation of the two is the only thing that will bring them into closer relations with each other and make their efforts as an industrial organization effectual.

It is expected the new organization will be perfected within a year.

The coal miners have already expressed their willingness and the United Mine Workers have appointed committee for the purpose of investigating and bringing about the union, and it is expected by the officers of the Western Federation of Miners that that organization will fall into line without any dissension.

The new organization will embrace every man connected with all classes of mining, and will have a membership of 600,000 men bound together for their own protection

BURG BROS. MAKE MANY SALES IN DAY

M. A. Hayes, local representative of Burg Bros., yesterday stated that on Sunday he made sales of properties being handled by Burg Bros. locally to the amount of $25,000. This he stated is the largest amount of real estate that has been sold about Richmond for three months.

NEW FRUIT STORE OPENS FOR BUSINESS

Yesterday morning the Barrett Fruit and Vegetable Market opened for the first time under the management of Brooks & Northrop. The new store will be a depot for the automobile truck they have been operating around the residential section of the city. They plan to keep their goods fresh, with a daily supply, and will continue operating their truck from their depot, located in the Olson building, Twenty-first and Barrett.

LINNEY'S GUESTS HERE.

Mr. and Mrs. L. E. Linney of Los Angeles is visiting here with Mr. and Mrs. O. H. Linney at their home, 240 First street.

Subscribe for the News.

POSTMISTRESS WEDDED ON QUIET TO LOCAL STANDARD EMPLOYEE

A quiet wedding at the St. Mark's Catholic church rectory yesterday morning at 9 o'clock joined Miss Elizabeth McGann and Michael McDunnough in marriage. Miss McGann was attended by her cousin from San Francisco and was beautifully dressed in a silk wedding gown, while a profusion of flowers made the ceremony performed by Father Griffin a pretty one, indeed.

Immediately following the marriage the couple left for Oakland in an automobile and will spend a brief honeymoon before returning to Richmond to live.

Miss McGann is very well known in Richmond, having been the postmistress for several years before the appointment of S. P. Jenkins. She has lived here with her folks on Second street and Barrett avenue, on the McGann homestead, the pioneer farm of this vicinity.

The groom is very well known locally, having been a popular employe of the Standard Oil Works for several years.

MOTHER DIES; LEAVES FOUR CHILDREN, ONE ONLY 12 DAYS OLD

Mrs. Blanch Floyd, wife of George J. Floyd, an employe of the Santa Fe Company, died Sunday morning at the Craven Hospital.

The body was shipped yesterday to San Francisco by the Smallwood Undertaking Company. The funeral services will take place from the St. Boniface church, in that city.

Mrs. Floyd leaves four children, a baby 13 days old and three little boys, the oldest being 3 years of age.

The baby was born at the family home, 159 North Fourteenth street. The mother was immediately removed to the Craven hospital. Every effort to save her life was made without avail.

Mrs. Floyd has no relatives in Richmond, but has a mother and sister in San Francisco. She was 35 years of age.

The body was in charge of the Smallwood Undertaking parlors here.

BACK FROM MENDOCINO.

Miss Mildred Truitt and Miss Edna Inman returned Sunday from their vacation which they spent in Mendocino county.

Mrs. W. E. Soby and daughter, Ruth, returned home yesterday from a short visit with friends in Sacramento.

RICHMOND DAILY NEWS

J. F. RICHARDSON.....Editor and Manager
D. C. MORRILL.....Advertising Manager

Published every morning (except Monday) by the Richmond Daily News (Inc.), 250 Sixth Street. Phone Richmond 52.

Entered at the Postoffice at Richmond, California, as second-class matter.

SUBSCRIPTION RATES
(By Carrier)

Per month 40
Six months (in advance) $2.00
One year (in advance) $4.00

THE STOCKTON FIGHT.

There seems to be little doubt, from the advices that are coming from Stockton, that the open shop fight there brought on by some of the employers under the organization known as the M. M. & E., is but the test case, as it were, of employers throughout the state, particularly the western portion of California, who, desiring open shop and the return to the days when the employe fought his battle single-handed, wish to see if an open shop fight at this time can win.

There is little doubt, indeed, that if the employers should win their fight in Stockton a veritable wave of open shop agitation would sweep the state, in spite of all the exposition boosters can do to hold the trouble down until after the fair.

In fact, about the only thing which will prevent a supreme effort on the part of employers all over the state, the BIG employers, from coercing the smaller dealers and manufacturers into taking part in such a fight and making an organized assault upon organized labor will be the fact that such a fight just preceding and probably lasting over into 1915 would result in serious harm to the exposition, and the business men, big and little, will not jeopardize their chances of getting the increased business which would come during the fair.

But every labor man expects trouble after the fair is over. There is no question but that the section, a minority, by the way, of employers who always have and always will be the enemies of organized labor are looking for a good opening to make an assault upon the unions to bring about the good old days when the employers could grind their employes down until hardly a living wage was paid.

The agitation at Washington, with its consequent disastrous results for the lobbyists, has brought the big business men to the realization that they must keep somewhere near the law, else they are liable to get into trouble. So now, with the law, fines and imprisonment on the one hand and organized labor on the other demanding its rights, the employers are hard put to pile up the easy millions of other days.

The employers are complaining that the days of making money are over, that it is harder for a business man to get along these days than it used to be, that the days of piling up great fortunes are fast fading, and nowadays the poor grafter has a hard time to turn a few thousand dollars by nice, quiet, shady methods such as dedollarizing the widow and the orphan.

It does seem a shame, indeed, that this class of maltreated citizens, the big employer, should be thus treated, and it never would have been if a lot of meddlesome working men hadn't gotten together and agreed it was about time somebody stopped the claw of big business from pouring into its own maw the dollars of the working men and women, the education and purity of the children, the integrity of the sons and fathers.

Pretty pass things have come to, say these employer enemies of organized labor. Think of it! Working men actually expect to live in comfortable homes. Working men actually want to send their sons and daughters to college. Working men actually want their wives to wear silk dresses. Working men actually want to own small automobiles and motor boats. Working men actually want to be addressed as the boss addresses his other business associates.

Working men's children really expect to go to the same schools, attend the same dances, skate in the same rinks and ride in automobiles on the same highways with the children of the employer. Why, preposterous!

The effrontery of these common working men to expect these things when not ten years ago they were well nigh slaves.

The astounding gall of the aspirations of these working men, wanting to educate their children. Who ever heard of the child of a working man wanting an education?

Why, not many years since, before these meddlesome agitators worked the laboring classes up, got them discontented with their lot in life, the workers were content to live in hovels. They were content to turn their daughters over to the hand of the rich despoiler of virtue and say nothing but weep in silence and in secret, because the future living of the whole family depended on father holding his job.

Why, not ten years ago the working man didn't even presume to speak to his boss, and the working man's wife and children didn't dare nod to the boss' wife and children unless the latter condescended to nod first, and now look at them, these workers, with their unions and their shop rules and their high flown ideas of equality! Humph!

That's the idea of the real enemy of organized labor. They deny this, these foxy fellows, but it's true nevertheless. Many and many of the small dealers have been coerced into the fight by the wholesalers, who refuse to extend credit to the retailers if they do not join in the fight. Many of the wholesalers have been coerced by the same manner by the manufacturers. Many of the manufacturers are afraid not to side with their brother manufacturers, and there you are.

The real moving spirits behind the attack, however, want the conditions of the days before the union when the poor working man with the family could not hope to cope single-handed against a moneyed employer, and if the union men ever succumb to the power of these employers just such a condition would result and that in a short time after.

That the fight now on at Stockton goes deeper and is a part of a plan which comprehends much more territory than that one city, the leaders there, and every man who has been on the ground and viewed the situation believe.

If the fight in Stockton proves too difficult at this time, the employers will give in and will quietly go to work to break the power of the unions after the fair is over. If the fight should win, then it will be a "whirlwind finish" before the fair and the world will be made to know that everything is "quiet, serene and prosperous."

We may face such a fight after the exposition is ended, but so far as the employers winning out at Stockton is concerned now, there is not a chance. The power of the whole Federation of Labor is behind those men who are fighting at Stockton, their campaign is being waged by cool-headed, calculating, conservative men, who will not indulge nor allow the employers to entice them into disorder. Stockton is getting tired of the fight. The public of Stockton is with the working people and the business of the employers is suffering and suffering severely.

The men who are leading the employers' fight, one of them at least, is a man who makes his money by enlisting the employers in war on the unions, and he finds ample backing on the part of the big operators, who can see millions rolling into their coffers once the power of the union is broken.

But the fight has come too late. Five years ago such a fight might have been won, but today—NEVER.

The Stockton working classes are standing together solidly and the employers are not succeeding in importing scabs. Men go there to go to work and then find that it is not what was represented and take up their journey again.

The struggle is not over, by any means, but the beginning of the end in Stockton is in sight and the result of that fight will deter many other employers from attempting the same thing in other communities.

THE SCHOOLS.

According to Superintendent Helms, the schools will show this year their average increase in attendance, and the time has come when a nurse must be provided for the children.

The superintendent's idea is to combine the position of school nurse with that of truant officer, secure some intelligent woman who is highly trained, who possesses diplomacy and knowledge, and who can handle children, and make that woman practically a confidential agent of the Board of Education.

The Daily News believes this suggestion from the superintendent is a good one. Surely, whatever is done, something must be done. These children cannot go on suffering from everything from stone bruise or adenoids, malnutrition to poor ventilation, and then be blamed for being backward in their studies.

The day has come in the schools, as in every other line of endeavor, when the training must be handled scientifically, and Richmond, boasting the police department she does, surely does not want to blush with shame when the exposition visitor or the prospective resident asks, "What about your schools?"

The dental clinic and the school nurses are absolutely necessary, and until we get them we are wasting a percentage of the money we are spending for the education of our children.

It is exactly like the man who has an immense foundry and who takes no care as to how much of his coal goes up in smoke and is wasted. We must conserve the energy and the nerve force of these children, we must find out what their troubles are, whether they be physical or mental, for parents cannot always be depended upon to know.

It has been proven in schools all over the United States, in the hamlet and in the city, that the greater percentage of children who are backward in their studies have some physical condition or some untoward home condition responsible for it, draining the child's nervous force and turning him out finally as a criminal or a "dull" pupil.

We must get after this condition and the time to do it is NOW. The school officials realize this. The thinking parents realize this. And the Daily News wants to ask for the school authorities the co-operation of the parents in this regard.

THE STREET CAR TRACKS.

At last it begins to look as though the street car tracks on Macdonald avenue might some time be fixed so the street will no longer be dangerous.

THE EUROPEAN SITUATION.

With Austria and Servia practically at war, Russia mixing in, and troubles in Ireland, it really looks as though all Europe might be embroiled.

REMOVAL SALE

WE WILL MOVE TO
332 Eleventh St.

Saturday, August 1st.

We Are Closing Out Our Stock Of

GRANITE AND CROCKERYWARE

AT COST

BIG REDUCTIONS IN ALL OTHER LINES
Come in and help us move

Marshall & Mayfield
1016 MACDONALD AVE.

A DELIGHTFUL WARM WEATHER LUNCHEON

can be enjoyed when you have a supply of our high quality tinned soups, salmon, lobster, boned chicen, sardines, imported and domestic cheese, Swiss, Roquefort and Piemento on hand. We have a splendid assortment of tempting and delicious luncheon and breakfast foods, sauces, relishes and good things for the home or for company at prices that will attract you.

East Side Grocery
2112 MACDONALD AVE.
PHONE 559.

MEATS THAT SATISFY
... WITH ...
ONE PRICE TO ALL

We serve you so that you will come back

THREE MEAT MARKETS

RICHMOND MARKET, Phone 23. 510 Macdonald
CENTRAL MARKET, Phone 446. 1122 Macdonald
UNION MARKET, Phone 88. Macdonald and 22nd

O. R. LUDEWIG - Proprietor

THE BANK BAR

Good Liquors, Good Service, Good Fellowship. A full line of high grade WINES, LIQUORS, CIGARS AND SOFT DRINKS. Headquarters for the Common People. The place where Overalls and Frock Coats meet in Comradeship.. Drop in once—You'll keep on coming.
712 MACDONALD AVE. MIKE LUCEY, Prop.

PROFESSIONAL CARDS

ATTORNEYS

Phone Richmond 631
H. J. WILDGRUBE
Attorney-at-Law
301-302 Pillow Bldg., Cor. 7th and Macdonald Ave.
Richmond, Cal.

Phone 434 Notary Public
C. A. CLARK
Attorney-at-Law
Corner Richmond and Washington Avenues, Richmond, Cal.

Phones: Notary Public
Office 804. Res. 771.
J. M. OPSAHL
Attorney-at-Law
Office 304 Pillow Bldg., Corner of 7th and Macdonald
RICHMOND, CAL.

ARCHITECT

Phone Richmond 691
J. B. OGBORN
Architectural Designing and Supervision
822 Macdonald Avenue, Richmond

CONTRACTORRS.

Telephone 754
S. C. ROGERS
Contractor Terrazo
All Kinds Concrete Work and Cement Finishings; Sewering And Water Systems.
401 Chanslor Ave. Richmond, Cal.

Phone 1035
C. H. BROWN
Contracting Plasterer
Satisfactory Work Guaranteed on Every Job.
Estimates Promptly Made.
239 Seventh St., Richmond, Cal.

Phone 1042
J. N. LONG
Plastering Contractor
Estimates Furnished
Residence 327 Twenty-First St.
Richmond, Cal.

O. J. DAHL
Richmond's Pioneer Contractor and Builder
Plans and Estimates Furnished.
126 Ohio St. Richmond, Cal.

Gas given. Phone 719-R1
DR. F. E. KELLEY
Dentist
Hours 9-12 and 1-5; Evgs., 7-8.
LaSelle Bldg., Rooms 203-204, Richmond, Cal.

DESIGNERS

Plans Blue Printing
J. C. CAMPBELL
Home Designer
317 Macdonald Ave., Richmond

EXPRESSING AND MOVING

EXPRESSING AND FURNITURE MOVING, FEED AND FUEL.
RICHMOND SUPPLY CO.
A. S. Whiteside. Robt. Dornan.
139 RICHMOND AVE.
Office Phone 31. Res. Phone 624W

C. J. LAMBRECHT
Dealer in
FEED AND FUEL
Office Phone 678J.
Yard Phone 204W

MUSIC.

VIOLIN STUDIO
MARTHA A. WOODS
Macdonald Ave. and Fifteenth St.
Phone 372 Richmond, Cal.

UNDERTAKERS.

J. G. CLARK & CO.
Funeral Director and Embalmer
Calls answered day and night. Elegantly fitted Chapel; auto service; lady assistant for women and children.
Telephone day or night, 598
105 Fourth Street.

E. B. SMALLWOOD
Undertaker—Embalmer
Deputy Coroner
427 Macdonald Avenue—
119 Richmond Avenue.
Phone 113

BERTR CURRY
Undertaker Embalmer
Parlors 143 Washington Avenue.
Day and Night Phone 420
Service Day or Night.

T. F. STOUT
Architectural Draughting
JOBBING and CABINET WORK A SPECIALTY
Repairing of All Kinds
Shop 225 Richmond Avenue
POINT RICHMOND, CAL.

Peaches! Peaches!

Special Price Through Canning Season.

40 Lb. Box, 90c

No Culls, No Worms, No Split Pits.

These peaches are from my ranch at Atwater, Cal., and are absolutely the finest grown. Do not wait for lower prices, as 90c is the only price I will make for the season.

B. McWHORTER

FANCY AND STAPLE GROCER

Phone 105 147 Richmond Ave.

Richmond Creamery

325 SEVENTH ST., Near Macdonald PHONE 505

Fresh Milk and Cream Delivered Twice Daily.
Finest Creamery Butter. Ranch Eggs.
Trial Solicited.

RICHMOND CAFE

Connected with Hotel Richmond. Try our Special Sunday Chicken Dinner. We cater to family trade.

J. F. Duesdeker, Prop.

Phone Richmond 708 1214 Macdonald Ave.

Independent Market

DEATSCH & LANCASTER

Wholesale and Retail Dealers in High Quality Government Inspected Meats. Butter, Eggs and Poultry.

718 MACDONALD AVENUE. PHONE 609

Res. Phone 715 W.

"HOWSON LOT"

FIVE-ROOM modern cottage, 30x140 lot. Alley in rear. All improvements in and paid for. Three blocks north of Macdonald avenue. Price $2700. Terms, "Just Like Rent."

LESTER & PLATE

608 MACDONALD.

REAL ESTATE. INSURANCE. NOTARIES.

SUBSCRIBE FOR THE DAILY NEWS

SCHOOL MATTERS NOW DEMAND ATTENTION OF PARENTS AND BOARD

Plans for the new school house, ordered by the Board of Education at its last election, will occupy the major portion of the next meeting of the school board of Richmond.

Plans havea lready bene submitted, and the building will be rushed to an early completion.

The meeting was to have taken place last night, but owing to the illness of J. A. Ford, was postponed indefinitely.

Superintendent of Schools W. T. Helms said last night that the group system of schools would receive much discussion.

Statistics from other cities using this plan will be brought up, and it is thought probable Richmond will adopt it, as the provision for the growth in enrollment can be taken care of under this method easier than under any other.

The list of teachers and their stations for the coming term is as follows:

LINCOLN SCHOOL.

J. E. Zumwalt.
Joanna Lowe.
Frances Liersch.
Charlotte Treanor.
Nettie Windrem.
Katherine McKee.
Octavia Brown.
R. J. Taber.
Nina Moody.
Theresa Burtscher.
Odella Crawford.
Christina Cameron.
Laura Mellerup.
Louise McLaughlin.
Ethel Watkins.
Agnes Raab.
Myrtle Palmer.
Alma Sheppard.
Sadie Brett.

GRANT SCHOOL.

Alice Elliott.
Martha Frazer.
Mardele Robinson.
Katherine Shaw.
Laura Sheldon.

NYSTROM SCHOOL.

Mamie Utter.
Clara Higgins.
Edith Palmer.
Georgella Lowrey.

WASHINGTON SCHOOL.

Nora Ashfield.
Margaret Strouse.
Alice Tomlin.
Irene Miles.
Katherine Hogrefe.
Mildred Nason.
Hazel Munroe.
Irene Woods.
Idele Whitehead.
Emily Axtell.
Angie Brodley.

STEGE SCHOOL.

C. H. Jones.
Hazel Breneman.
Lois Kirkwood.
Alice Robinson.
Elizabeth Stout.
Ruby La Rose.

PERES SCHOOL.

Mollie Haussler.
Emily Neukom.
Agnes Valentine.
Annabel Dunning.
Grace Rathbun.
Alpha Duncan.

FAIRMONT SCHOOL.

L. Myrtle Bowers.
Fay Breneman.
Cecil Boyd.
May Hough.

HIGH SCHOOL.

Bert X. Tucker.
Theo Madson.
Ruth A. Peterson.
Magdalena Ferrier.
Estelle Carter.
Berna Hough.
Flora Wepfer.
Elizabeth Kinnear.
Florence Barth.
velma Reeve.

SPECIAL TEACHERS.

Louise Robinson, music.
Mabelle Wildman, drawing.
Jennie Gardner, sewing and vooking.
W.H. Neeley, manual training.
May Curry, language.

DR. BLAKE AND FAMILY BACK HOME

Dr. Charle R. Blake, city health officer, returned late Sunday night from a tour of the Yosemite valley, where he had two weeks' vacation.

He resumed his duties yesterday, and says he has several important crusades which will be taken up in the next few weeks.

Speaking of his trip, Dr. Blake said much regarding the new government restrictions which now regulate the visiting of the park.

The fishing is open to the public, under state law, and although no guns can be fired in the park, there is plenty to make life enjoyable to the camper.

The system of regulating speed of automobiles along the driveway was highly commended by Blake, who described it as a series of stations along the road, occupied by men who give each passing car a card, setting the minimum time at which it can reach the next station.

Dr. Blake was accompanied by his family.

Remember Knust for boys' good school shoes reasonable. Your money's worth guaranteed. 1115 Macdonald ave. 7-28-tf—Adv.

NOTICE.

THE COAL DEALERS' PROTECTIVE ASSOCIATION OF RICHMOND hereby gives notice to its patrons that on and after August 1, 1914, all those having charge accounts are expected to settle same on the first following pay day. All accounts of more than thirty days' standing will be considered delinquent, and no further credit will be extended until said delinquent accounts are settled in full.

This action is taken by the Association for protection against unscrupulous persons who tdy to avoid paying their bills, but casts no reflection upon the majority of its patrons.

The prices f coal in Richmond will at all times be as low as same is sold for in other bay cities.

RICHMOND COAL DEALERS' PROTECTIVE ASSOCIATION.

Johnston & Braine, P. F. Johnson & Son, Adams and Pynchen, J. J. Davis, Pillow Bros., C. J. Lambrecht, Richmond Supply Co., L. Hampton, F. P. Labourdette. 7-23-6t

All the leading magazines at Ferguson's Drug Store, 724 Macdonald avenue.

Phelan Mass Meeting

Former Mayor

JAMES D. PHELAN

Of San Francisco

Candidate for United States

SENATOR

Will deliver an address at

Lincoln School

Wednesday Evening, July 29th at 8 o'clock

Be Sure to be Present and bring your Friends

..... The .....

Richmond Daily News

IS Now woven into the life of Richmond. It reaches the *homes, the stores and the offices.*

The *families* of the merchants and professional men and the *families* of the workingmen read and discuss its newsy pages with great interest.

The merchant who *advertises in the Daily News* sends his message into the *homes* of the people who buy the bulk of the goods sold in Richmond and the *readers of the Daily News are patronizing those advertisers.* The wise merchants of Richmond keep their customers posted thru the columns of the *Daily News.*

The Paper

.... of the ....

Common People

Joe Munday
Candidate For
Constable
of Fifteenth Township
Primaries Aug. 25, 14

Public Stenographer
CAMPAIGN LETTERS MULTIGRAPHED.
MYRTLE SCHERRUBLE
707 Macdonald Ave.
Phones: Office, 837; Res. 298 J.

Don't forget the News job department when in need of stationery.

Clare D. Horner
... For ...
Assemblyman
Contra Costa County

A. J. SOTO
Candidate For
Dist. Attorney
Now Asst. District Attorney

Thos. D. Johnston
OF RICHMOND

FOR
DISTRICT ATTORNEY
OF CONTRA COSTA COUNTY

.... For ....
Justice of the Peace
Joseph D. Baldwin
Fifteeth Township
Comprising City of Richmond.

A. M. DUFF
FOR
Justice of the Peace
RICHMOND DISTRICT
(Fifteenth Township)
I desire to announce my candidacy, subject to the Primary Aug. 25, 1914, and General Election November 3, 1914.

FOR
Assessor
VOTE FOR
Geo. O. Meese
(Incumbent.)
Primary Election Aug. 25, 1914.
General Election Nov. 3, 1914.

W. S. FARLEY
Candidate For
Surveyor
Contra Costa County
Primary election Tuesday August 25, 1914

Leo F. Tormey
Candidate for
SUPERIOR JUDGE
Primary Election Aug. 25, 1914.
General Election Nov. 3, 1914.

Dr. C. L. Abbott
(Incumbent)
.... For ....
Coroner

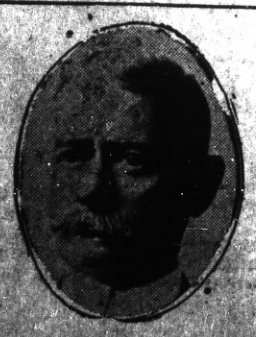

FRANK W. SMITH
FOR
Justice of the Peace
15th Judicial Township

VOTE FOR
M. W. Joost
(Incumbent.)
FOR
Tax Collector

TOBACCO MANUFACTURERS DISCUSSED BY UNIONS

Under the reports of several unions reference has been made to the injustice of the wholesale tobacco houses in their dealings with the small manufacturers, which work a hardship upon the union cigarmakers.

The following is from a report of the Anti-Japanese Laundry League of San Francisco:

"Asiatics, and especially the Chinese, are in practical control of the cigar-making industry here. There are at the present time over 400 Chinese employed in the manufacture of cigars in San Francisco, who are working many hours a day over time and twelve months of the year.

"Only 350 white men and women are able to find employment in the same industry, and that only about ten months in the year.

"The wages paid to the Chinese cigar-makers are out of employment, one-third of the wages paid to the union makers. Many of the union cigar-makers are out of emplayment, while there is an ever increasing demand for the products of the firm employing Chinese labor.

"The labor councils and unions of San Francisco are appealing to all union men and their friends to demand the label of the cigar-makers' union on the box when purchasing cigars.

"If this is done more than 2000 union cigar-makers will be put to work in the city of San Francisco alone, to say nothing of the small factories through the state."

FUTURE DOINGS

July 30—Whist party by Richmond Rebekah lodge No. 206 in Bank Hall. Refreshments and dancing.

August 1—Machinists' dance at East Shore Park.

Aug. 6—Rag dance by Ike and Mike at East Shore Park.

August 8—Grand military ball at Pinole Opera House by the Moose.

August 9—Annual outing and joint picnic by Point Richmond Aerie No. 254, F. O. E., and Eagles' drill team.

August 13—Candidates' ball at East Shore Park.

August 15—Whoop La indoor picnic and dance at East Shore Park by Richmond Parlor No. 217, N. S. G. W. Adults 25 cents. Children free.

August 25—Primary election.

Aug. 29—Big dance of the Calwa ball team at East Shore Park.

Sept. 7—Grand rag dance by Ike and Mike at East Shore Park, commencing at 7 p. m.

Sept. 7—The Bay Counties Picnic Association of the Modern Woodmen will hold a big Labor Day picnic.

Sept. 7—Evening dance by Ike and Mike. Will commence at 7 p. m.

September 8—Meeting in Martinez of county central committees of all political parties.

October 3—Last day to register on General Election.

Nov. 19—Ladies' Aid of the Wesley Methodist Church will hold their annual Bazaar at the church.

Have you tried Case's chocolate creams? The taste tells highest grade confections. Frank J. Case, 1010 Macdonald ave.
7-22-1m—Adv.

PATRONIZE YOUR HOME MERCHANTS

Your home merchants are your good friends, ever ready to extend a helping hand in the time of need.

NOTICE UNION MEN

Union men, when purchasing look for Union Store card and demand clerk's monthly working cards.

DEWEY CAFE
OYSTER GROTTO
220 Macdonald Ave.
Regular Meals Short Orders
Quickest Service

Opening Week
of
Barrett Fruit and Vegetable Market
Corner Barrett and Twenty First St.
A LARGE VARIETY OF
Fresh Fruits and Vegetables Every Morning
Garden Goodness Brought to your table Fresh and Fine
FREE DELIVERY Phone 63

Vote For
R. R. Veale

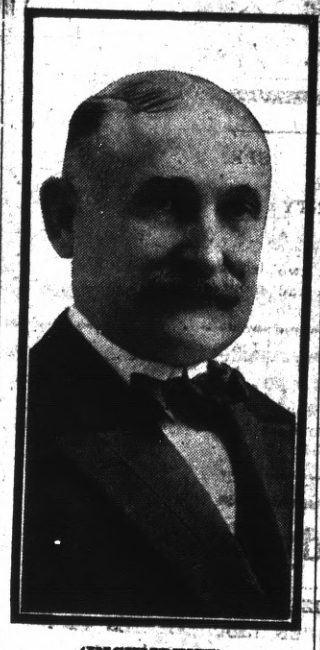

(INCUMBENT)
For
Sheriff
Primary Election Aug. 25, 1914.

TO THE VOTERS
OF THE TENTH TOWNSHIP, CONTRA COSTA COUNTY.
I hereby announce my candidacy to succeed myself for the office of Constable, and if elected will in the future serve the people with the same faithfulness as I have in the past.
Election November 3, 1914.
J. E. MOITOZA (Incumbent.)
6-9-8-25

ANNOUNCEMENT
I hereby announce myself to the people of Richmond as a candidate for re-election to the office of JUSTICE OF THE PEACE, which I now hold, and promise that if elected I will serve them as conscientiously in the future as I have in the past.
JOHN ROTH

TO THE VOTERS
Of the Fifteenth Township, Contra Costa County.
I hereby announce my candidacy to succeed myself for the office of Constable, and if elected will in the future serve the people with the same faithfulness as I have in the past.
Election November 3, 1914.
J. H. GREGORY, Constable.
5-22-tf

TO THE VOTERS
FIRST SUPERVISOR DISTRICT, CONTRA COSTA COUNTY, CAL.
I hereby announce myself a candidate for the office of Supervisor to represent the people on the Board of Supervisors.
Primary Election Aug. 25, 1914.
General Election Nov. 3, 1914.
I will base my candidacy upon a determination to act as an official in a non-partisan manner, and pledge myself to oppose, as I have in the past, any official action or conduct which tends to the prejudice of the public welfare or interest; and not to affiliate in any way at variance with this policy.
Very respectfully,
WM. F. HUBER
Party Affiliation: Republican.

For Coroner

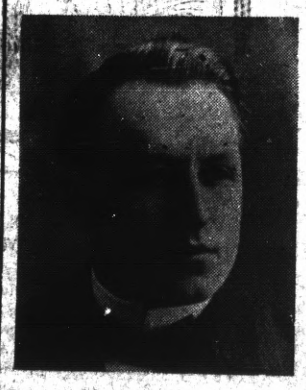

Vote For
James G. Clark

To the Voters
OF CONTRA COSTA COUNTY
ZEB KNOTT
Announces himself as a candidate for
Supervisor
Of District No. 1.
Primary election August 25, 1914. General election November 3, 1914.
Under the present law all county officials are elected by non-partisan vote.
ZEB KNOTT.

D. J. HALL

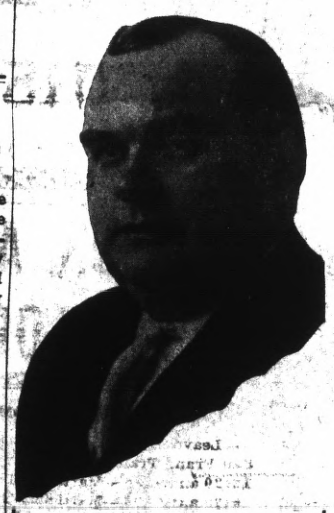

Candidate For
Judge of Superior Court
Of Contra Costa County
Subject to Primary Election Aug. 25, 1914

C. A. Clark

CANDIDATE FOR JUDGE OF SUPERIOR COURT OF CONTRA COSTA COUNTY.
Primary Election Aug. 25, 1914.

E. E. GROW
CANDIDATE FOR
County Surveyor
318 Fourteenth St
Richmond, Cal.
Primary Election Aug. 25th

R. H. LATIMER
(Incumbent.)
CANDIDATE FOR
JUDGE OF SUPERIOR COURT
CONTRA COSTA CO.
Primary Election Aug. 25, 1914.

..... For .....
Supervisor
First District
Warren H. McBryde
(INCUMBENT)

M. H. Hurley
(Incumbent)
Candidate for Re-election
County Recorder
Primary Election August 25, 1914

REVEREND YOUNG IS SPENDING VACATION IN MENDOCINO COUNTY

Rev. Charles Young of the First Christian church is spending a two weeks' vacation visiting friends and hunting in the wilds of Mendocino county. He intends to return home about the middle of this week.

LUNCHES PUT UP

At Gus Johnson and Sister's Quick Lunch, 102 Macdonald ave. Try our regular dinner for 25c. 7-13-tf

SPRAGUE SELECTED AS NEW OFFICER TO SUCCEED JOE MUNDAY

M. R. Sprague was last night selected as a police officer of Richmond.

His duties will begin August 1, at which time the resignation of Officer Joe Munday will take effect.

Chief of Police Walker made the recommendation to the council last night, and upon recommendation of the police committee his appointment was made.

Get Ready for School

BOYS' WAISTS 25c-50c
SCHOOL HOSE, ALL SIZES, EXTRA VALUE, Pair 12½c
TABLETS, ENVELOPES, LEADPENCILS, ERASERS
GET READY FOR SCHOOL

MEET ME AT THE FAIR DEPARTMENT STORE
KELLY & DILNEY
335-337 Macdonald Ave. Phone Richmond 5011 Richmond, Cal.

Fancy
YELLOW CRAWFORD AND ALBERTA PEACHER
SPECIAL FOR 10 DAYS
40 Lb. Box 85c
Pulse Bros.
Macdonald at Sixth

ARRIVAL AND DEPARTURE OF LOCAL TRAINS

SOUTHERN PACIFIC COMPANY

EASTBOUND—FROM SAN FRANCISCO AND RICHMOND

Leave San Fran.	Train	—STATIONS TO—	Leave Richmond.
12:20 a.m.	86	Martinez, Tracy, Modesto, Merced, Fresno	1:13 a.m.
6:20 a.m.	86	Martinez, Tracy, Fresno, Los Banos	7:08 a.m.
7:00 a.m.	28	Benicia, Davis, Sacramento, Dunsmuir	7:48 a.m.
7:20 a.m.	22	Benicia, Davis, Sacramento	8:08 a.m.
8:00 a.m.	42	Calistoga, Santa Rosa, San Ramon	8:45 a.m.
8:40 a.m.	84	Martinez, Tracy, Fresno, Bakersfield	9:30 a.m.
9:00 a.m.	24	Benicia, Davis, Sacramento, Tonopah	9:53 a.m.
10:40 a.m.	8	Martinez, Tracy, Fresno, Bakersf'd, Los Ang.	11:30 a.m.
12:00 m.	30	Benicia, Davis, Sacramento, Marysville	12:52 p.m.
1:00 p.m.	14	Benicia, Davis, Portland, Ore. (flag)	1:51 p.m.
3:00 p.m.	18	Benicia, Davis, Sacramento, Oroville	3:48 p.m.
3:20 p.m.	52	Martinez, Tracy, Fresno	4:08 p.m.
4:00 p.m.	44	Calistoga, Santa Rosa, Livermore	4:50 p.m.
4:40 p.m.	102	Sunset Limited, Fresno, Los Ang. and East	5:24 p.m.
5:00 p.m.	48	Benicia, Davis, Sacramento	5:51 p.m.
7:00 p.m.	6	Atlantic Express, Sacramento and East (flag)	7:54 p.m.
8:20 p.m.	16	Oregon Express, Sacramento and East (flag)	9:13 p.m.
		Additional Trains.	
6:00 p.m.	150	Sun. only. Calistoga, Santa Rosa, San Ramon	6:53 p.m.
4:00 p.m.	2	Daily. Stops for Passen. for Chey'ne & East	4:45 p.m.
10:20 a.m.	20	Daily. Stops for Passengers east of Ogden	11:11 a.m.
2:00 p.m.	10	Daily. Stops for Passengers east of Ogden	2:50 p.m.

WESTBOUND—TO RICHMOND AND SAN FRANCISCO

Leave Richmond.	Train.	—STATIONS FROM—	Arrive San Francisco.
6:27 a.m.	13	San Francisco Express, Portland (flag)	7:30 a.m.
6:57 a.m.	87	Fresno, Martinez	7:50 a.m.
7:08 a.m.	23	Tonopah, Sacramento, Benicia	8:10 a.m.
8:13 a.m.	41	Livermore and Vallejo	9:10 a.m.
9:16 a.m.	81	Calistoga and Santa Rosa	10:10 a.m.
10:08 a.m.	17	Sacramento, Davis, Benicia	11:10 a.m.
11:53 a.m.	49	Fresno, Martinez	12:50 p.m.
3:32 p.m.	29	Marysville, Sacramento, Davis, Benicia	4:30 p.m.
3:37 p.m.	83	Bakersfield, Fresno, Martinez	4:30 p.m.
5:27 p.m.	43	Santa Rosa, Calistoga, San Ramon	6:30 p.m.
5:47 p.m.	21	Sacramento, Davis, Benicia	6:50 p.m.
6:35 p.m.	27	Dunsmuir, Sacramento, Davis, Benicia	7:30 p.m.
6:54 p.m.	7	Los Angeles, Bakersfield, Fresno, Martinez	7:50 p.m.
9:50 p.m.	209	Colfax, Sacramento, Davis, Benicia	*10:40 p.m.
10:19 p.m.	85	Fresno, Tracy, Martinez	*11:20 p.m.

*Train 209 Arrives San Francisco 10:50 p. m. on Saturday and Sunday.
*Train 85 Arrives San Francisco 11:10 p. m. on Saturday and Sunday.

Additional Stops.

9:08 a.m. 1—To discharge passengers from Cheyenne and points East thereof.
8:28 a.m. 19—To discharge passengers from points East of Ogden.
12:08 p.m. 15—To discharge passengers from Portland and beyond.
10:41 a.m. 47—To discharge passengers from North of Davis and East of Sacramento.
7:47 p.m. 5—To discharge passengers from points East of Ogden.

Effective May 27th, 1914. Subject to change without notice.

H. A. STIVER, Agent.

LANE - WILLIAMS NUPITALS ARE CELEBRATED

With only relatives and close friends in attendance, the marriage of Miss Clara Williams of Santa Rosa and W. J. Lane of this city was solemnized at the home of the bride's parents in the former city Sunday afternoon at 1 o'clock. Owing to the recent illness of the bride,'s father, the marriage was a quiet one.

The bride was dressed in a gown of white silk charmeuse, which was adorned with nosegays of orange blossoms, and was attended by her sister, Miss Eucella. The groom was attended by his brother, Elton Lane, who acted as his best man.

Following the ceremonies and a wedding supper, the couple left for Lake Tahoe, where they will spend a two weeks' vacation before coming to Richmond, where they will settle in a new home being built for them on Seventeenth street.

The groom is well known in business and fraternal circles here, while the bride, who is a sister of Mrs. O. A. Poulsen, is also well known here, being a member of the Native Daughters and other lodges.

RICHMOND THEATER PRESENTS NEW BILL

OMI HAWLEY.

Easily surpassing any of the numerous popular offerings which the Lubin company has put out in recent years, the "Leaf From the Past," a two-reel film, tells the story of a man endeavoring to make headway in the world after serving a short time in prison.

Another feature is "The Widow of Red Rock."

The other reles are a Selig, "The Doctor's Mistake," and an Edison, "The Voice of Silence."

As usual, the Pathe Weekly will be shown, giving all the pictorial news of the week.

PYTHIAN SISTERS ENTERTAIN AT WHIST

Richmond Temple of Pythian Sisters No. 86 was hosts to a large number of whist players last night in Pythian Castle. Following the whist a banquet of substantial refreshments was served in the banquet hall and dancing was enjoyed until a late hour.

Those who were winners were: Ladies, first, Mrs. E. H. Nystrom; second, Mrs. Ethel Vance; consolation, Mrs. Marguerite Glover; gentlemen, first, I. H. Campbell; second. Charles Dean; consolation, Arthur Lymer.

The committee handling the enjoyable affair was composed of Mr. and Mrs. Hayes, Mrs. Marie Ripley and Mrs. Charles Adams.

AUXILIARIES OF BAY MISSIONS WILL MEET

The quarterly convention of the Bay District Union of Auxiliaries to the Christian Women's Board of Missions will be held in the Richmond Christian church at 10:30 a. m. Tuesday, August 18.

An excellent program is being prepared by the following committee: Mrs. J. E. Maxwell, Mrs. Thomas J. Clark, Mrs. J. R. Cameron and Mrs. L. E. White.

Good board and room easily found through a Daily News want ad. Phone Richmond 52.

Subscribe for the News.

UNIFORM K. OF P. SURPRISES MOOSE

While drilling in Barnaman's Hall last night, Company F of the military branch of the local order of Moose, was paid a pleasant surprise by the Uniform Rank of the Knight of Pythias. Drilling was immediately suspended and the two regiments of uniformed men gave the evening over to a grand surprise smoker. Clog dancing, impromptu athletics, speeches, and a general social evening then occupied their time.

On Wednesday evening, August 5, the military branch of Moose will hold a parade along Macdonald avenue, advertising the dance to be given by the local lodge in Pinole on August 8.

As a result of last evening's social visit, a public competitive drill will be held with the Uniform Rank of the K. of P. on a date early in September, not as yet decided. A committee composed of Spanish War Veterans to handle the affair has been named and is composed of Captain Moore, Sergeant Baker and Corporal Parnell.

The second meeting in the month of September will be given over to a visit of the Oakland lodge. The Oakland lodge will bring a forty-piece band, a drill team of forty men and a drum corps of twenty with them and one of the biggest evenings in the history of the local Moose paddock.

W. O. W. SOCIAL AND DANCE SUCCESS

A box social and dance, given by the drill team of the Woodmen of the World No. 637 in Sequoia Hall last night, proved to be a great success.

C. A. Rogers filled the bill of auctioneer to perfection and all boxes brought high prices under his persuasive line of chatter. Fine music was supplied and the devotees of dancing had a fine time.

The drill team is planning a big dance at East Shore Park in the very near future at a date as yet not set.

EAGLES PLAN BIG BIG OUTING AUG. 9

The Point Richmond Aerie No. 354, F. O. Eagles, will hold its eleventh annual outing and moonlight picnic at East Shore Park Sunday, August 9.

The Eagles are very busy about town already and promise to have one of the best programs of the season.

Plenty of good union music and many other attractions will be in evidence.

JOINT CEREMONY PLANNED BY N.S.-N. D. G. W.

At a joint installation tonight in Fraternal Hall, officers for the coming six months will be installed for both the local parlors of Native Sons and Native Daughters. Arrangements have been under way for several weeks and the affair promises to be one of the most elaborate ever held.

The committee handling the details for the Sons is composed of Tom Shea, Andy Summers and Fred Smith. The Daughters' plans for the installation are being arranged by Mrs. Marguerite Shea.

LADIES AID WILL GIVE A BIG SOCIAL

The Ladies' Aid Society of the First Christian church will hold its monthly social at the home of Mrs. J. P. Philpott, Eighth street and Nevin avenue, Thursday evening at 8 o'clock.

A program, including musical entertainment, speaking and refreshments, has been prepared by the ladies of the society.

Committee number 8 has charge of the evening's entertainment and extends a cordial invitation to all to attend.

PRINCIPAL TUCKER BACK FROM MOHAWK

Principal B. X. Tucker of the high school returned home Friday from a vacation spent in hunting, fishing and camping at Mohawk in the Feather river canyon.

Subscribe for THE NEWS

I. O. O. F. DEGREE TEAM GETS HONORS

The degree team of Eclipse Lodge No. 403 of Odd Fellows will hold installation ceremonies for Bay Point Lodge on the evening of August 15. Several such honors have been accorded the local degree team lately and it is now getting a reputation among the bay county lodges.

The committee to handle the excursion was named last night and consists of L. E. Williams, W. J. Champion and J. Reynolds.

One candidate was given the first degree last evening. Past District Deputy H. A. Adolphus of Crockett was present at the meeting and spoke.

The entire lodge plans to attend the whist party given by the Richmond Rebekahs on Thursday evening in Bank Hall.

Hats of all kinds and styles at big reduction. Bargain Emporium, Fourth and Macdonald. 7-26-3t

Announcement

We are opening a department of stamped linens, tinted and embroidered novelties, also working materials, and cordially invite the public to our opening on

Saturday, August 1st

A. G. Weeks & Co.

731 Macdonald Ave.

FRATERNAL ORGANIZATIONS

WOMEN OF WOODCRAFT — Log Cabin Circle No. 5403 meets every second and fourth Tuesday of each month in Bank hall, corner Eighth and Macdonald avenue. Mrs. Anna B. Richards, Guardian Neighbor; Elfreeda Scott, Clerk.

ROYAL NEIGHBORS—Maple Camp No. 4027, Royal Neighbors of America. Meets every Friday afternoon at 2 o'clock at Bank Hall. Visitors cordially welcome. Ella Bowman, Oracle, Louise Wymer, Recorder, 643 S. Fifteenth street.

MODERN WOODMEN — El Cerrito Camp No. 11622, Modern Woodmen of America, meets every Tuesday evening at Bank hall, Eighth and Macdonald. F. E. Tiller, Consul; C. B. Evans, Clerk.

REBEKAHS — Richmond Rebekah Lodge, No. 206, meets first and third Thursdays in each month at Bank Hall, Eighth street and Macdonald. Mary Lucas, N. G.; Mrs. Margaret Shea, Secretary.

INDEPENDENT ORDER OF FORESTERS—Richmond Court, No. 4940. Meets first and third Fridays of the month at Sequoia Hall. L. B. Hutchins, Chief Ranger. Miss Helen Fussell, Financial Secretary, 400 Macdonald avenue.

BROTHERHOOD OF AMERICAN YEOMEN.—Olive Homestead No. 1106, Brotherhood of American Yeomen, meets in Pythian Castle every Thursday night at 8 p. m.

Foreman, C. N. WILLIAMS. Correspondent, MARY F. THOMAS, 410 Bissell avenue. 5-16-tf

I.O.O.F.M.U-Loyal Richmond Lodge meets every Tuesday night in Barnaman's Hall, Nineteenth street. C. D. Stewart, Noble Grand. J. T. McCormac, Permanent Secretary.

KNIGHTS OF PYTHIAS — Richmond Lodge No. 13 meets every Friday evening at Pythian Castle. Visiting brothers are cordially invited to attend the meeting. C. F. Lilly, C. C.; A. S. Lilly, K. of R. & S.

PYTHIAN SISTERS—Contra Costa Temple, No. 113, meets every Saturday evening at Pythian Castle on Fifth street, near Macdonald. Eliza Hill, M. E. C.; Jessie Percy, M. of R. and C.

ODD FELLOWS—Eclipse Lodge No. 403, I. O. O. F., meets every Monday evening at 8 o'clock, at Bank hall, corner Eighth and Macdonald avenue. F. H. Eggerth, Noble Grand; E. G. Alexander, Secretary.

CEMENT WORKERS' LOCAL NO. 188, A. B. of C. W., meets every Wednesday evening at 7:30 o'clock at the Labor Temple, Fourth, near Macdonald. O. N. Smith, president. C. A. Twogood, secretary.

HERMANN SONS—Richmond Lodge No. 37 meets at Bank hall, corner Eighth and Macdonald, every first and third Wednesday nights at 8 o'clock. A. Geiger, Secretary.

CIRCLE LADIES OF G. A. R.—Meet second and fourth Tuesday afternoons at 2 o'clock in Elks Hall. President, Mrs. Mary B. Meyle; secretary, Mrs. Joelia Bonham.

The circle of homes reached by the Richmond Daily News is constantly widening and the loyalty between its readers and advertisers is growing stronger every day.

Sport Section

RICHMOND ELKS EMERGE VICTORIOUS

Triumph By Score Of Nine To Three Over Wielands

The Richmond Elks triumphed over the Wielands of San Francisco Sunday afternoon with a score of 9 to 3.

A large crowd of local fans and many boosters from across the bay were on hand to see the game, which was between teams of equal standing for fast playing.

The big surprise promised was uncorked.

Sullivan of San Francisco, known as a fast pitcher, and who pitched for Richmond three years ago, made his return to the box after the fifth inning of the game.

He has been signed for the Elks, and is viewed by the local baseball fraternity as a valuable addition to the team.

The playing by the Richmond team was good from start to finish.

The prize for home runs went to Childs, who sent the ball spinning at such a rate that in spite of the fact that it was a grounder, it slipped the fingers of the Wielands and scored Gordon and Woodbury.

The eventful innings for Richmond were the third, eighth and fifth. Childs made his home run in the third, with Gordon and Woodbury on the bases, bringing in three runs.

In the fifth Gordon singled, stole second and scored on Hyatt's single.

In the eighth inning Childs singled and scored on Hyatt's two-bagger. Ingraham also scored on Pingree's three-bagger and Pingree on McCormick's sacrifice fly.

The Wielands did not get a look in until the sixth inning. The hardest playing that they did was done in the seventh and eighth innings.

Pingree of Richmond made a three-bagger, and Hyatt and O'Hair each a two-base wallup. McCormick sacrificed. Gordon and De Costa each stole bases.

Following is the box score by innings for both teams:

RICHMOND ELKS.

	AB.	R.	BH.	PO.	A.	E.
Woodbury, rf	4	1	1	2	0	0
Childs, ss-2b	4	2	3	2	2	1
Hyatt, 2b-ss	4	1	2	1	1	0
Cunningham, lf	4	0	2	3	0	0
Inghaham, 1b	4	1	0	8	0	0
Pingree, 3b	4	1	1	0	3	1
McCormick, cf	3	0	0	2	0	0
Cleek, c	3	1	1	9	2	0
Gordon, p	1	2	1	0	1	1
Sullivan, p	1	0	0	0	2	0
Totals	32	9	11	27	11	3

WIELANDS.

	AB.	R.	BH.	PO.	A.	E.
De Vecchi, 2b	3	0	0	2	1	0
Brown, ss	4	0	1	2	2	0
Jackson, lf	2	0	0	3	0	0
O'Hair, cf	4	1	1	1	0	2
Ross, p	4	1	2	0	4	0
Orr, 1b	3	0	0	7	0	0
Gillespie, c	4	0	0	4	1	0
De Costa, rf	4	0	0	4	1	0
Goldie, 3b	4	1	1	2	1	0
Selig, lf	1	0	0	0	0	0
Totals	33	3	5	24	10	2

REDMEN MANAGER IS HURT BY BALL

The Red Men's game at the Pennsylvania avenue diamond Sunday afternoon was marred by a serious accident to Manager Bill Maloney of the Red Men's team.

In the seventh inning, while receiving, he caught a pitched ball on the connecting flesh between the thumb and the index finger of his right hand, which broke the skin and inflicted such a deep cut that he was removed to Dr. Cunningham's office.

The cut necessitated three stitches and it will be some time before it is entirely healed.

Maloney said yesterday that Sunday's game was his last as manager and that he will quit playing ball for some time if not permanently. His successor has not been named yet and there is considerable speculation as to who he will be.

RICHMOND BOY IS STAR FROM VALLEJO

Charlie Burns of the Richmond team pitched at Petaluma Sunday in a game between the Leghorns and the Vallejo team.

A delegation of Richmond fans made the trip to Petaluma and Vallejo team lose by a score of 4 to 3.

The game was a thriller, as far as speedy playing goes, the even score being the result of a hard afternoon's fight by both teams.

During the game Bill Cullen of the Leghorns suffered a broken nose from a fly ball.

POINT ATHLETES BREAK EVEN SUNDAY

The Point Athletes broke even in Sunday's games, winning in the morning from the Twenty-third street Merchants to the score of 4 to 3. In the afternoon they dropped the game to the Mission Merchants from the transbay metropolis to the score of 8 to 7.

In the morning game the battery for the Athletes was Bione and Monteverde, while Rollings and Tucker put up a valiant fight for the vanquished Merchants. Bione allowed five hits, while Rollinger let seven bingle safely.

The afternoon game, which was played on the west side grounds, as was the morning game, was one of the best this season, the Athletes converting their seven hits into as many runs, but with the visitors hitting 13 times, they netted eight runs. Miller, pitching the afternoon game, struck out 14 men, but errors lost the game for him.

Clothing and furnishings at a big reduction. Bargain Emporium, Fourth and Macdonald. 7-26-3t

REDMEN TACKLE FAST TEAM AND WIN

In a hotly contested pitchers' battle on the Pennsylvania street diamond Sunday afternoon the Red Men scalped the Bay View Juniors of San Francisco to the tune of 4 to 2.

The city boys put up some good playing, and kept things lively for the Juniors, but were driven to their defeat by just a little faster playing on the part of the local team.

The former Richmond Cubs have played better ball since they changed thenr name, and are fast gaining a reputation which will bring good teams from the bay city sportdom to battle with them.

Bradley hurled the ball for the local boys, fanning 12, while Cunningham of the Juniors' pitching staff passed four and fanned nine.

O'Day caught a good game for the visitors, while Maloney completed the battery for the Red Men until the seventh inning, when he went out owing to an injury.

Eastman kodak supplies at Ferguson's Drug Store, 724 Macdonald avenue.

MIDGET CHILDS MAY JOIN RANKS OF WOLVES

"Midget" Childs, one of the fastest players in the home team, may be gobbled up by the Coast League.

He has a reputation for rapid and sure work, and has been under surveillance by big league players for some time.

At Sunday's game he was inspected by Charley Doyle, a scout from Sacramento, working under orders of Harry Wolverton of the Capital City.

After the game he was put through the paces, and interviewed by Doyle, who stated that he would make a recommendation to Wolverton that the Richmond boy be signed up with the Sacramento team.

Doyle also scouted the idea that "Midget" Childs' size was against him, stating that some of the best big league players were small, and that size had nothing to do with the nerve and ability to play fast ball.

FOR SALE.

Will sell cheap, to close an estate; at first sale price plus sewer and street assessments, with taxes thrown in; cash or installments. Give me a bid on these lots quick.

Lots 29 and 30, block 83, lots 27, 28, block 86, city of Richmond.

Lots 70, 71, block A, Santa Fe.

Call or write G. C. Henley, guardian, 314 Macdonald ave., Richmond, Cal. 7-8-31

Union men, we are all doing it, sending out suits to Mayer's American Cleaning Co. to be cleaned, pressed or repaired. Phone 4521. 1116 Macdonald ave. Adv.

WINEHAVEN SEEKS NEW WORLDS TO CONQUER

Winehaven is unsatisfied!

Ellery Arms, with whom they book, cannot find a team that will even give them a run for their money.

Look at the fast Merkles, touted as being one of the fastest in the semi-pro bushes about the bay. The Calwa boys Sunday just allowed them one run for the fun of seeing a man exert himself and get the whole way around, and they without exerting themselves, made 11 runs before they stopped to rest.

For that reason they will take on some of the big teams of this county. Letters have been dispatched to Antioch, Concord, Pinole and Pittsburg, challenging them in the strongest of language to meet them at their earliest convenient date.

They will take on Martinez also and hope to show the county seat town that there is more than one team in Richmond that can beat them.

Pinkerton was in the best of form Sunday and fanned 19 and passed but three, while the fighting aggregation of the winery town had their eyes on the ball with a result 15 hits were scored.

The Winehaven lineup, which is aspiring to cleaning the local big brush, has some very good timber in it, as a glance will show.

Langridge, ss; Miller, 1b; Moss, c; Richardson, manager, 2b; Thurber, cf; Renner, rf; Parker, lf; Howe, 3b; "Cap" Pinkerton, p.

A small want ad. run once or twice in the Daily News may rent your house or flat or furnished room. Everybody in Richmond reads the Daily News now. Phone Rich. 53.

Shoes at one-third the regular price. Bargain Emporium, Fourth and Macdonald. 7-26-3t

Subscribe for THE NEWS.

FIRE ALARM BOXES

5. Santa Fe Depot.
6. Second St. and Macdonald Ave.
7. Fourth St. and Macdonald Ave.
8. Sixth St. and Macdonald Ave.
9. Eighth St. and Macdonald Ave.
12. Tenth St. and Macdonald Ave.
13. Twelfth St. and Macdonald Av.
14. Fourteenth and Macdonald Av.
15. Sixteenth and Macdonald Ave.
16. Twentieth and Macdonald Ave.
17. Twenty-third and Macdonald.
21. Washington and Standard Sts.
23. Cottage and Santa Fe.
24. Richmond Ave and Castro.
26. Richmond Ave and Alvarado.
212. Golden Gate and Clarence Sts.
213. Morgan and Vaca Streets.
215. Golden Gate betweene Marine and Lincoln.
231. Standard and Clarence Aves.
232. Washington and Scenic.
241. Tunnel and Scenic.
251. Richmond and Tunnel.
31. Third and Ohio.
32. Sixth and Ohio.
34. Eighth and Virginia.
35. Thirteenth and Main.
312. Tenth and Ohio.
313. Twelfth and Chanslor
314. Fourteenth and Potrero.
316. Twenty-first and Chanslor.
321. Ninth and Bissell.
324. Third and Bissel Ave.
41. Barrett and Ashland Ave.
42. Nevin and First St.
43. Eighth and Barrett Streets.
413. Fourteenth and Barrett Streets.
421. Tenth and Clinton.
431. Sixth and Ripley.
432. Third and Ripley Streets.
434. Sixth and Pennsylvania.
51. Barrett and Eighteenth Streets.
52. Clinton and 17th Streets.
61. Stege School.
62. Bay View Ave. and San Pablo.
63. Bay St. and Pullman Ave.
64. Cutting Blvd. and Pullman Av.
65. South Street and Fulton.
71. S. 23th Street and Cutting Blv.

A Horse Is Worthless

Unless he is correctly shod. To shoe a horse correctly, a shoer must have experience and knowledge. I have studied shoeing for 16 years, having graduated from the shoeing school in Altona, Germany in August, 1902 and I ought to know something about it and I do. But I don't know it all, in fact I never expect to. You see there is so much to shoeing horses correctly that a man doesn't live long enough to learn it all. That's why you cannot afford to have an inexperienced man to work on your horses.

S. E. Campbell & H. A. Jepsen
360 Eighth st. Phone 145
Practical Horseshoer

TAXI?
And Touring Cars
PHONE
436
Any Hour of the day or night for any kind of a trip.
Mt. Diablo Garage
Macdonald at 12th.

FOR A QUICK SALE . . .

Fine corner on Macdonald ave., 28 ft. by 112½ fet. Street work all paid. Price $5000; $500 down, balance on contract, 7 per cent interest.

CONN BROS.
601 Macdonald Avenue, Richmond.
REAL ESTATE AND INSURANCE
Phone 637

Richmond Painless Dentist

Gold Crowns, 22k	$5.00
White Crowns	5.00
Bridge Work, per tooth	5.00
PLATES—BEST	
Full upper and lower	10.00
Cheaper Plates	5.00
Cast Aluminum Plates	12.50

Never more, never less. "Always Guaranteed."
MACDONALD AT FOURTH. Home of Good Dentistry.

THE AVENUE MARKET
210 Macdonald Ave. PHONE 1058
Fresh Fruits and Vegetables Every Day
Fancy and Staple Groceries. Lowest Prices.
WE AIM TO PLEASE
American Trading Stamps. Delivery Service.

STEGE LUMBER YARD
Lumber,, Doors and Windows; First Class Mill Work; Quality, Prices and Delivery Right; Planing Mill in Connection
STEGE LUMBER AND HARDWARE COMPANY
Office and Yards Near S. P. Depot, Stege.
580-590 Bay View Ave., Richmond; Tel. Rich 399 Berkeley 5049

IMPERIAL RESTAURANT
For Ladies and Gentlemen
Excellent Cuisine and First-Class Service at Popular Prices
Short Cakes a Specialty. I. X. L. Boneless Tamales
"Special" Sunday French Dinner, with Wine, $1.00
M. Dabovich, Prop. Phone Richmond 870
MACDONALD AVE. at Fifth Street

Hotel Civic Center
Thoroughly Renovated. Furnishings First Class. Now Open for Business. Rates Reasonable.
Phone 162. Mrs. J. H. O'Neil, 23rd and Macdonald.

TOMLINSON'S TEA AND COFFEE STORE
"THE HOUSE OF VALUES"
318 Seventh Street Phone 420
We Deliver to Any Part of Town.
Save 12 of our one-pound coffee bags and receive an Extra Pound of Coffee Absolutely Free.

OFFICE AND YARDS, OPP. S. P. DEPOT, RICHMOND, CAL.
Richmond Lumber Co.
Incorporated
ALL KINDS OF BUILDING MATERIAL AND MILL WORK
FRED C. NEWTON, Manager. Phone Richmond 49

ZEB KNOTT, Contract Painter
SIGN AND HOUSE PAINTING, PAPER HANGING AND TINTING.
319 Seventh street.
Agent for SHERWIN-WILLIAMS PAINT, "Covers the Earth"

"OWNERS"
List your property with us for a quick sale. Be sure to see us, as we are in a position to give you first class service.
ALEXANDER HALL
278 Fourth St., Near Macdonald

THE NEW THEATER
VIM
509 Macdonald Ave.
5c
FIRST CLASS PHOTOPLAYS WITH APPROPRIATE MUSIC. NO PICTURES THAT CAN OFFEND.
Continuous Shows
Sat., Sun. and Holidays
5c Children 5c—— Adults 10c

Richmond Theatre
Today's Program
Pathe Weekly.
Lubin—"A Leaf From the Past. Two Reels.
Vitagraph — "The Widow of Red Rock."
Selig—"The Doctor's Mistake."
Edison—"The Voice of Silence."

FRESH
Fruit and Vegetables
EVERY DAY
Large Variety
At The Right Price
ALWAYS
Golden Gate Grocery
TELEPHONE RICHMOND 83
EIGHTH AND MACDONALD

Spiritualist Circle
FRIDAY EVENING
At 8 p. m. Sharp
At 449 11th Street
Leader F. K. BROWN of Oakland

RICHMOND FRENCH LAUNDRY
L. BERNES, Proprietor
110 Standard Ave.
Point Richmond, Cal.
Phone 345
Work called for and delivered to all parts of Richmond. Best work.
Satisfaction Guaranteed.

Something New in Spark Plug Pump
GASOLENE - 16 1-2c
RELIABLE AUTO SUPPLY CO.
EVERYTHING FOR THE AUTO.
Phone Rich. 539 J.
1109 Macdonald Ave.
"WATCH US GROW."

ISH KA BIBBLE

Rush along to "that man Allen" with your plumbing cares.
F. P. ALLEN
The Painless Plumber.
262 Fifteenth Street.

CLASSIFIED COLUMN

CLASSIFIED RATES.

1 Time—8c per line per day.
3 Times—6c per line per day.
1 Week—4c per line per day.
2 Weeks—3c per line per day.
1 Month—2c per line per day.
Special rates on contracts.

FOR SALE.

FOR SALE—5 acres good land in Sonoma Co., near town and station Owner, 830 7th St. Richmond. 7-28-3t

FOR SALE—Washing machine; $6. 319 Nevin Ave. 7-28-3t

FOR SALE—Four-room house; bath, electric lights; tastefully decorated; 50 ft. front, 100 deep; all fenced; paved st.; sell part cash, or trade partly improved ranch. Address Box 101 Daily News, Richmond. 7-25-6t*

HOMESTEADS in Mendocino county, near railroad. C. C. Nei, 1311 Macdonald ave. 7-16-1m

FOR SALE—Bicycle in good condition; good tires; coaster brake; $10. 555 Sixth st. 7-25-3t*

FOR SALE—A $450 piano in first-class condition at $125, if taken inside of 30 days. 1210 Barrett ave. 7-7-1m

FOR SALE—Two lots 18th St. between Nevin and Barrett. Street work paid, $1100. California Home Bldg. Co.—Phone 906. 1321 Macdonald Avenue. 6-14-tf

NOTARY PUBLIC, insurance, contracts, deeds and wills correctly and promptly executed; fire insurance in best companies. D. Barton, 182 Tenth st. Phone 417. 7-15-tf

PACIFIC WRECKING CO., 1628 and 1630 Market st., city. 1,000,000 Star A shingles, $1.50 M.; new lumber, $12.00 M.; plate glass doors, sashes and porch sashes; all kinds of plumbing very cheap; in fact anything in the building line. 5-16-tf

CAMP WAGON for sale; plate glass door and windows; cost originally $400; for $75; also doors and T. & G. redwood. 233 Bishop ave., Pt. Richmond. S. H. Carter. 5-9-tf

FOR SALE or rent—Modern 7-room furnished house on 50-foot lot, all set in fruit and flowers; paved street near good school in Richmond; a bargain; small payment down; bal. like rent; or will rent cheap to good family. Address P. O. Box 615 Richmond, Cal. 7-28-12t*

FOR RENT.

FOR RENT—Modern 4-room flat, unfurnished; reasonable. Call 232 First street. 7-24-tf

SUNNY furnished front room; bay window; modern convenience; large closet. Apt. 5, 210 First st. 7-24-3t*

FOR RENT—Two modern two-room apartments, $8 and $12.50 mo.; water and light. T. Kershner, Seventh st. Garage. 7-23-3t*

FOR RENT—Large front room with kitchenette, in modern bungalow; $10 per mo. Call 242 S. Fifth st., or phone 839 J. 7-23-1w*

FOR RENT—Board and sunny rooms for gentlemen; modern; home cooking. At 120 Macdonald ave. 7-22-6t*

FOR RENT—One new mod. 3-room flat and one 4-room flat; new building. Apply 325 Seventh st. 7-22-6t

FOR RENT—Five-room modern cottage. Inquire 424 Second street. 7-19-25

FOR RENT—Four-room cottage, $10 mo.; water extra. Inquire 456 Twenty-first st. 7-23-3t*

FOR RENT—Large furnished room, with bath; quiet neighborhood. Apply 433 Eleventh st. 7-21-3t

FOR RENT—After Aug. 1, a three-room furnished apartment. Edenia apartments, 825 Nevin ave. 7-17-tf

THE WICKS—Furnished housekeeping and single rooms. Phone 3201. 534 Ohio street. 7-18-1m

NEW rooming house—334 Eleventh st.; always hot water; sunshiny rooms. Phone 941. 7-17-1m

FOR RENT—Swell six-room apartment, unfurnished. Apply 431 10th Street. 6-29-tf.

FOR RENT—8 room house at 328 12th street. Gas, Electric lights, plumbing, free water. Rent $12 per month. See A. L. Ramage 6-30-tf

FOR RENT—Small 3-room house on rear of lot; close in; gas, elec. light and free water; rent $6 per month. See A. L. Ramage, 149 Ninth st. Phone 1006 W. 7-9-tf

MISCELLANEOUS.

LOST—Gold signet ring, initials "E. R. M.," between Macdonald and Barrett, on Twelfth st. Finder return to Daily News office. 7-26-2w

WANTED—Men and women who are out of work and willing to work to come and see me; hours 8 to 9 a. m. and 5 to 6 p. m. At Room 303, Pillow building. 7-23-6t*

LOST—Gold watch; ladies' open face monogram L. R.; gold pin attached; on Macdonald ave.; reward. 647 Sixth st., in rear. 7-22-3t

COACHING and private lessons by experienced teacher; special attention given to nervous or backward pupils. Address Mrs. Byrne, 10 Seventh street. 7-15-1m

WILL exchange equity in five acres of good land for lot in Richmond. Address Box 836, Richmond, Cal. 5-29-tf

STORAGE for hay or household goods; stalls for horses; furnished rooms to rent. Northeast corner of Eighth st. and Barrett ave.

The quickest way to get a roomer or two is through a Daily News want ad. Phone Richmond 52.

FOR RENT—One sunny front room for 1 or 2 gentlemen; near Macdonald. Inq. 153 Fourth st. 7-25-3t*

Phone 765 Open all Night
THE GOLD MINE KITCHEN
Quick Service; Popular Prices
Good Food Well Cooked
517½ Macdonald Avenue
Frank Scarneo, Prop.

GERMAN BOARDING HOUSE
Boarders wanted. Meals served to order in firs tclass German style.
264 Tenth st., third house south from Macdonald avenue.

WILDERNESS LIFE CALLS TRIO OF YOUNG MEN

L. G. Younce, receiving teller of the First National Bank, Frank Dunster and Thomas Keville are planning a three weeks' outing in the wilds of Mendocino county.

The party has not decided on its camping grounds, nor the date for leaving.

They will go armed with hunting and fishing licenses and talk some of adopting the fashionable "Adam and Eve" existence so much in vogue of late.

RIDERS COLLIDE; THIGHBONE IS BROKEN

W. De Soto, 989 Lucan avenue, while riding a motorcycle Sunday afternoon, crashed into the machine driven by his nephew, A. Mattoza, an employe of the California Chair works, and suffering a badly broken thigh bone and severe gashes about the scalp and face.

He is now at the Craven Hospital. His injuries will kepe him from work for six weeks, according to a statement by Dr. W. S. Lucas, attending physician.

The accident happened on the county road, near San Pablo. The two machines bumped into each other, throwing De Soto heavily to the ground.

He is an employe of the Standard Oil Company, working in the barrel house.

PYTHIANS PLAN FOR FUTURE DOINGS

Plans for a large class initiation to be held August 8 by the Contra Costa temple of Pythian Sisters were completed at their last meeting in Pythian Castle.

More than ten candidates will be taken into the folds of the lodge. The details for the event will be intrusted to a committee to be appointed next meeting.

A whist party will be given on August 22 and refreshments and dancing will while away the time after the tournament at cards.

A committee to make ready for the event consists of Mrs. Marion Tubbs, Mrs. Bessie Gregory, Mrs. Ida Towers, Mrs. Alice Stokes and Mrs. Eva Schack.

Many of the local members of the lodge are planning to attend a whist party given for the benefit of the order by Mrs. Cassidy at her home, 930 Thirty-sixth street, on the evening of August 5.

NOTICE.

My wife, Maggie Hayes, having through no fault of mine, voluntarily left my bed and board, I hereby announce that on and after July 19 I will not be responsible for any debts contracted by her.

J. H. HAYES.
7-19-tf 1714 Macdonald avenue.

Have you tried Case's chocolate creams? The taste tells highest grade confections. Frank J. Case, 1010 Macdonald ave.
7-22-1m—Adv.

Hats of all kinds and styles at big reduction. Bargain Emporium, Fourth and Macdonald. 7-26-3t

CANDIDATE FOR CONSTABLE RECOVERING FROM ANKLE BROKEN IN ACCIDENT

M. Aguiar of San Pablo, who suffered a broken ankle in an accident shortly over three weeks ago, is reported as recovering rapidly. He expects to re-commence his campaign for constable of the Tenth township at an early date.

LAST RITES ARE HELD FOR ROSSI

Albert Rossi, who was burned to death following a recent explosion of a Standard Oil coke still, was buried yesterday afternoon in Sunset View Cemetery.

The services were held from the Smallwood undertaking parlors.

The funeral services were conducted by the Rev. Father Griffin of the Catholic church.

BROTHER AND SISTER PAY VISIT TO PHILPOTT HOME

Miss Almeita Smith and brother, Julian Smith, of 418 Eighth street, Richmond, are visiting at the country home of J. P. Philpott.

Have you a flat for rent? Try a Daily News want ad. for quick results. Phone Richmond 52.

Working men, remember you get better shoes for less money for men and boys at Knust's, 1115 Macdonald ave. 7-16-Adv.

Portola Cafe
714 MACDONALD AVE.
The Place to Eat
Your Friends Eat Here.
Private Dining Rooms for Ladies.

UNION HOTEL
FIRST CLASS DINING ROOM SERVICE
Rooms with or without Board, or Board without Rooms.
At Ohio and Third sts.
JOHN OPMAN, Prop.

141 S. 14th St Phone 314
H. L. Penry
Brick Contractor and Builder
Estimates Furnished
Richmond, Cal.

FAST ELECTRIC TRAINS
for Pittsburg, Solano City Sacramento.
Leave 40th and Shafter Ave., Oakland, daily.
7:30 a. m. 1:30 p. m. 8:30 p. m.
•9:30 a. m. 3:30 p. m.
11:30 a. m. •5:09 p. m.
• The 9:30 a. m. has parlor, observation car. Connects for Pittsburg.
• The 5:09 p. m. carries free observation car.
The 5:09 p. m. train runs through to Marysville, Colusa, Oroville and Chico. West Pittsburg only stop between Oakland and Sacramento. For Concord, Bay Point and Way Stations, leave daily:
8:30 a. m. 11:50 a. m. 4:30 p. m.
6:30 p. m. 8:30 p. m.
2:10 p. m. daily and 5:50 p. m. daily, except Sunday runs to Concord only.
6:30 p. m. daily through to Pittsburg.
11:50 a. m., 4:30 p. m. daily and 8:50 p. m. daily except Sunday and 6:30 p. m. Sunday only, connects for Alamo and Danville.
Telephone Piedmont 370.
Baggage carried on all trains. Call up Oakland 4447—People's Express Co.—and ticket for transportation will be delivered when baggage is called for.
OAKLAND, ANTIOCH & EASTERN Ry.

All the leading magazines at Ferguson's Drug Store, 724 Macdonald avenue. 4-22-tf

Dr. Homer Woodruff, osteopath. Office at residence, 401 Bissell ave. Telephone 794, Richmond.

The good home cooked meals for 25c at Hotel Richelieu, 1714 Macdonald avenue, are making a hit with the workingmen. —Adv.

Point Theatre
Richmond Ave.
THE POPULAR PLAY HOUSE.
Gee, I do love moving pictures with good music and plenty of fresh air and here is where I get it.
Excellent Music.

When you want to move we move Early or late.
Olds Transfer

1014 Macdonald Ave.
Phone 586.
Residence, 15 Twentieth street.
Phone 275.

Popular Bakery and Coffee Parlor
Quality Bakery
417 MACDONALD AVENUE
Between Fourth and Fifth

BARGAINS
$21,000—Two lots on best corner on Macdonald ave. Terms.
$3500—6-room house and 20 lots.
$1500 handles it. Sure it's a snap.
$750—Lot and a half on 8th St., Street work paid. A snap? Just as you say.
$450—A corner lot on 10th St.
$850—Two lots on 10th Street.
$50—$25 per month gets you a 4 or 5 room house built to order. Can Byrn do that? Sure. Only $50 down and the $25 per month includes the interest.
Robert W. Byrn
905 Macdonald ave. Phone 756.

Milk, Cream and Butter
The kind that brings us permanent patronage.
PT RICHMOND CREAMERY
220 Richmond Avenue
Phone 198

CATHOLIC CHURCH SOON READY AGAIN

Finishing touches are being put on the St Mark's Catholic church at Tenth and Bissell avenue, which was destroyed several months ago by fire.

All of the concrete has been applied to the outside and gilders were busy yesterday gilding the domes of the edifice, while all other work has been completed on the structure.

ADDITIONAL CLASSIFIED.

WANTED—Cheap, second hand typewriter stand. Inq. Daily News office, 250 Sixth st. Phone 52. 7-28-6t

?

watch what one dollar a month will do

NO-D-LAY

MUCH GRIST GROUND OUT BY COUNCIL

(Continued From Page One.)

bidders were W. J. Charles, S. C. Rogers, G. W. Cushing and James Rutherford.

A petition, bearing 21 names, the holders of 1260 out of 2808 front feet of property, was received for the improvement of Tenth street, between Barrett and Pennsylvania avenues.

A petition to secure a firehouse for the residents of the Espee district, at Nineteenth street and Barrett avenue, bearing 303 signatures, was received and laid over until the making up of the budget of the Board of Equalization, for consideration at that time.

A matter was brought before the council, alleging that a Mr. Jackson, residing on South Twelfth street, near Main, whose house had been piped, and supplied from a private water supply. He was compelled from the failure of the supply to take water from the McEwen Bros., who refused the water connection unless he pays a deposit of $10. The council stated that this was contrary to ordinance, and ordered the chief of police to settle the matter.

City Attorney Hall brought out the matter of the suit against Elizabeth Favera, whose husband met his death in the employ of the city, alleging that two ways were open to the council in lieu of settlement by paying the $8.66 a week for 240 weeks. They were to appeal to the Supreme Court, and to attempt a rehearing. Neither were recommended, and the city attorney was ordered to confer with the finance committee this week.

The transfer of a liquor license from S. Maggori to Nutter was denied, also the license to John McLean.

The proposed ordinance regulating pedestrians on the Santa Fe right of way was given another week in which to draft the ordinance.

The council's attention was called to the fencing in of the end of Twenty-second street by the Pacific Carbon Company in defiance of the council, and the using for private purposes of a portion of Twentieth street. City Atotrney Hall was directed to take the matter up with the companies and report at the next meeting.

J. J. Flynn was granted a free permit to solicit and peddle on the streets of Richmond, upon advice from Chief of Police Walker, who stated that he had investigated his credentials and found him entitled to the right.

Joseph Winner was also granted a license to peddle woolen goods.

An ordinance repealing Ordinance 271, and creating a new one for the regulation of vehicles and horses on the streets, was given its first reading

The bonds of E. M. Malione, R. I. Greenhagen and Frank P. Allen were approved and accepted.

The finance committee were given charge of the building and equipment for the fire department. It was estimated that the cost would be approximately $400.

Cushner & Mattei, agents for Rainier beer, were charged with distributing liquor without a license, and the chief of police and city attorney ordered to confer, and act.

The improving of Sixth street and of Second street, which were left in the handse of City Engineer Chapman, were called to the attention of the council, by Councilman Lane, who warned that the rainy season would soon be here, and they should be attended to. Chapman stated that the matter had been neglected by an oversight. He will report on the matter at the next council meeting.

Councilman Ludewig brought the matter of the deer dinner up and a committee consisting of Ira Vaughn, James McQuiddy and A. C. Faris was appointed to arrange for a venisen feed, not to cost more than $1 a plate.

SOCIALISTS WILL HOLD BIG BALL

The Socialist branch of Richmond will hold a benefit ball at Maple Hall, at the corner of Third and Ohio streets, on the evening of August 20.

The ball is given for the benefit of the campaign expenses of M. Iverson, candidate for the Assembly, and the eight-hour law.

The committee is expecting all who are looking for a good time and are interested in the movement to attend.

Good union music and lots of it will be te meature of te evening.

BARTENDER KILLS ONE IN SALOON

(Continued on Page Five.)

The second shot, the witnesses claimed, was due to the nervousness of Blake.

A coroner's inquest will be held Wednesday.

Whether it will be held in Berkeley or in Richmond depends on the results of an investigation now under way.

If Bridges died before he reached the county line, the inquest will be held here.

The chauffeur who drove Bridges and Clausen to the hospital claimed that his death was not discovered until the hospital had been reached.

The six witnesses who were in the Six Bells saloon when the shooting occurred were E. H. Green, George H. Stubbs, F. L. Taylor, Charles Williams, William Silveria and John Seishman. They were taken to the Richmond police station by Officers Ruiz and Wright, and after their statements to McKenzie yere released.

Bridges was employed at a saloon in Oakland, 3736 San Pablo avenue. He was about 35 years old, and married.

WINNERS OF SHOE PRIZES AT PHILPOTTS ANNOUNCED

Mrs. E. K. Johnson, 444 Twelfth street, was winner in the Philpott's shoe drawing Saturday night for the eastside store.

Mrs. W. Galla, 401 Washington avenue, west side, was winner at the west side store.

MISS KING HERE.

Miss May King of Fresno is visiting friends here at the home of Jack Woodward at the corner of Thirteenth street and Barrett avenue.

Have you tried that new electrical vacuum cleaner at Kennon's for $1.00 per day with all attachments? 7-19-2t

Working men, remember you get better shoes for less money for men and boys at Knust's, 1115 Macdonald ave. 7-16-Adv.

Marshmallow Special

8c

We want our friends to become acquainted with the most delightful four ounces of confection they have ever purchased.

La Moine's

SIXTH AND MACDONALD. PHONE 435.

We Wash Everything But the Baby

50 piece bundle 50c

SANITARY DAMP-WASH LAUNDRY

Phone 199 28 Tenth St.

Green Trading Stamps H. J. OLSEN, Mgr.

HARBOR CREAMERY CO.

SPECIAL MILK FOR CHILDREN.

Butter, Eggs, Cheese, Buttermilk, Cream, Ice Cream. Wholesale and Retail.

All Goods Guaranteed Pure and Strictly Fresh. Our Quality is Our Premium.

J. B. SILVEIRA, Prop.

512 Macdonald Avenue. Phone 703

Branch 148 Washington Avenue.

Delivery to any part of the city.

.... THE ....

"DAILY NEWS"

Is the Workingman's paper—published for and in the interest of the worker

It's up to you Mr. Workingman

Every member of every union in Contra Costa County should be a subscriber to the DAILY NEWS